Irrigation Schemes and their Infrastructure by District: Balad
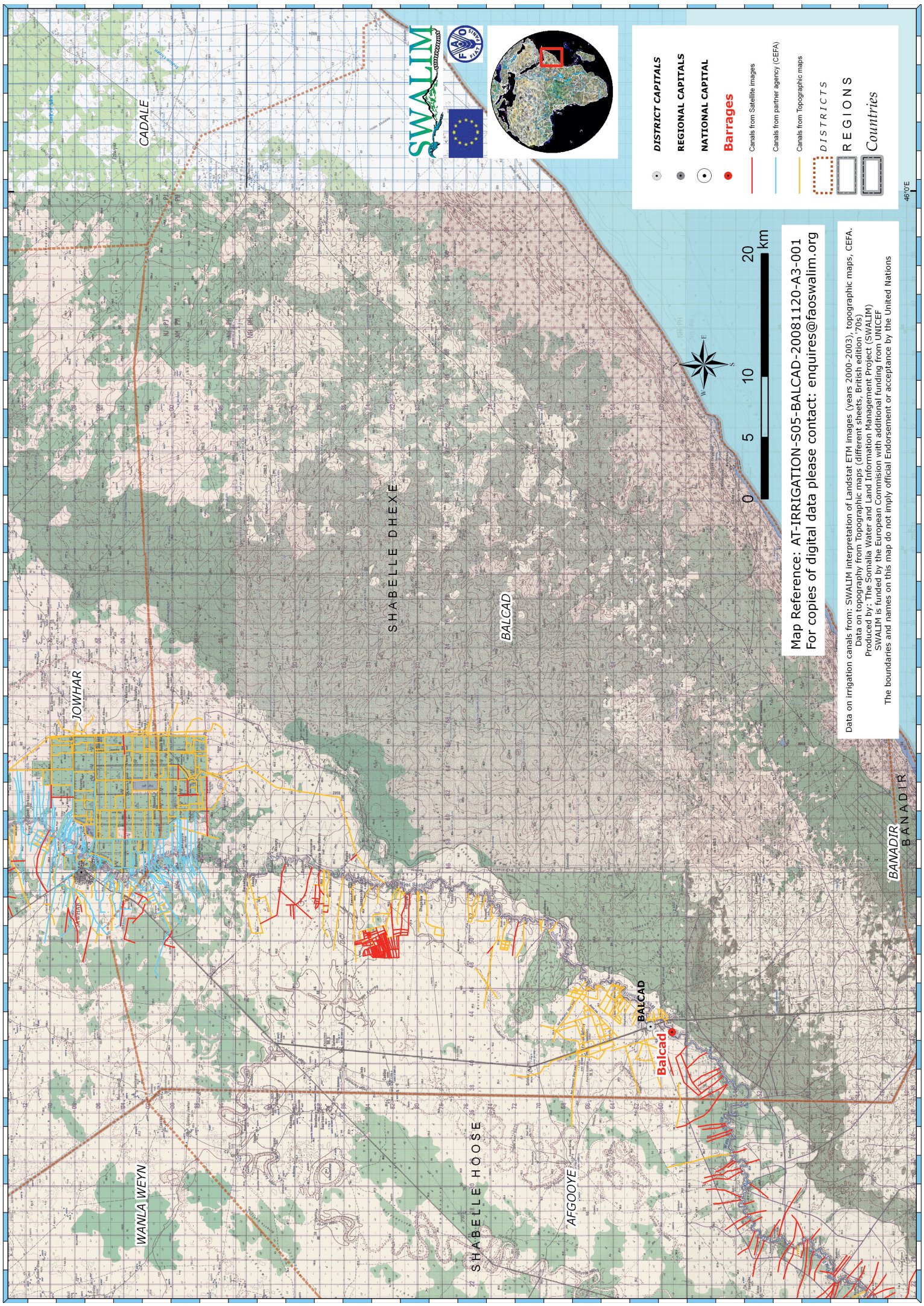
Mashaariic Waraab iyo Kaabayaashood ee Degmo:Balcad