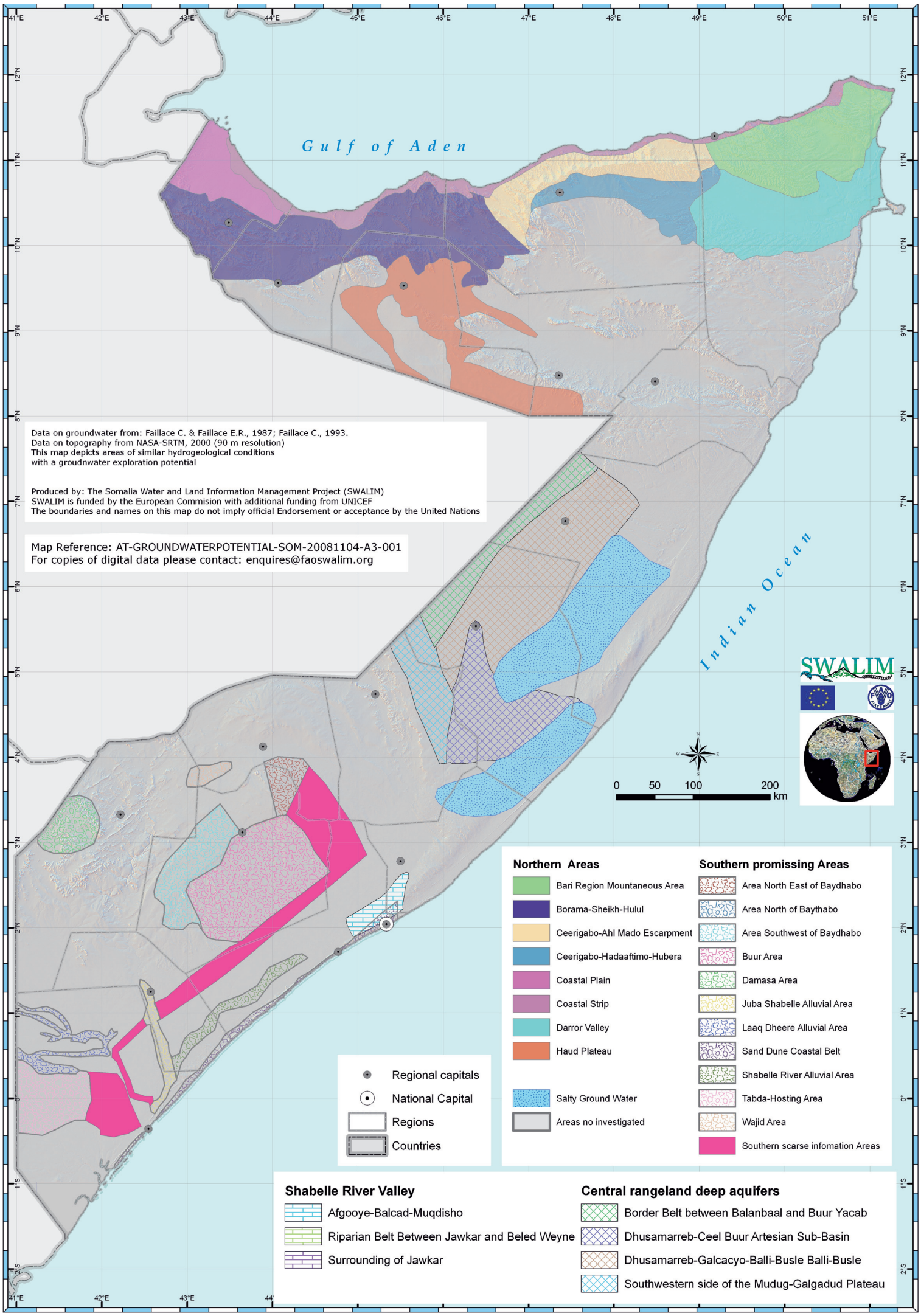Groundwater - Biyo-dhul-hoose
Aquifers - Biyo-maaxyo