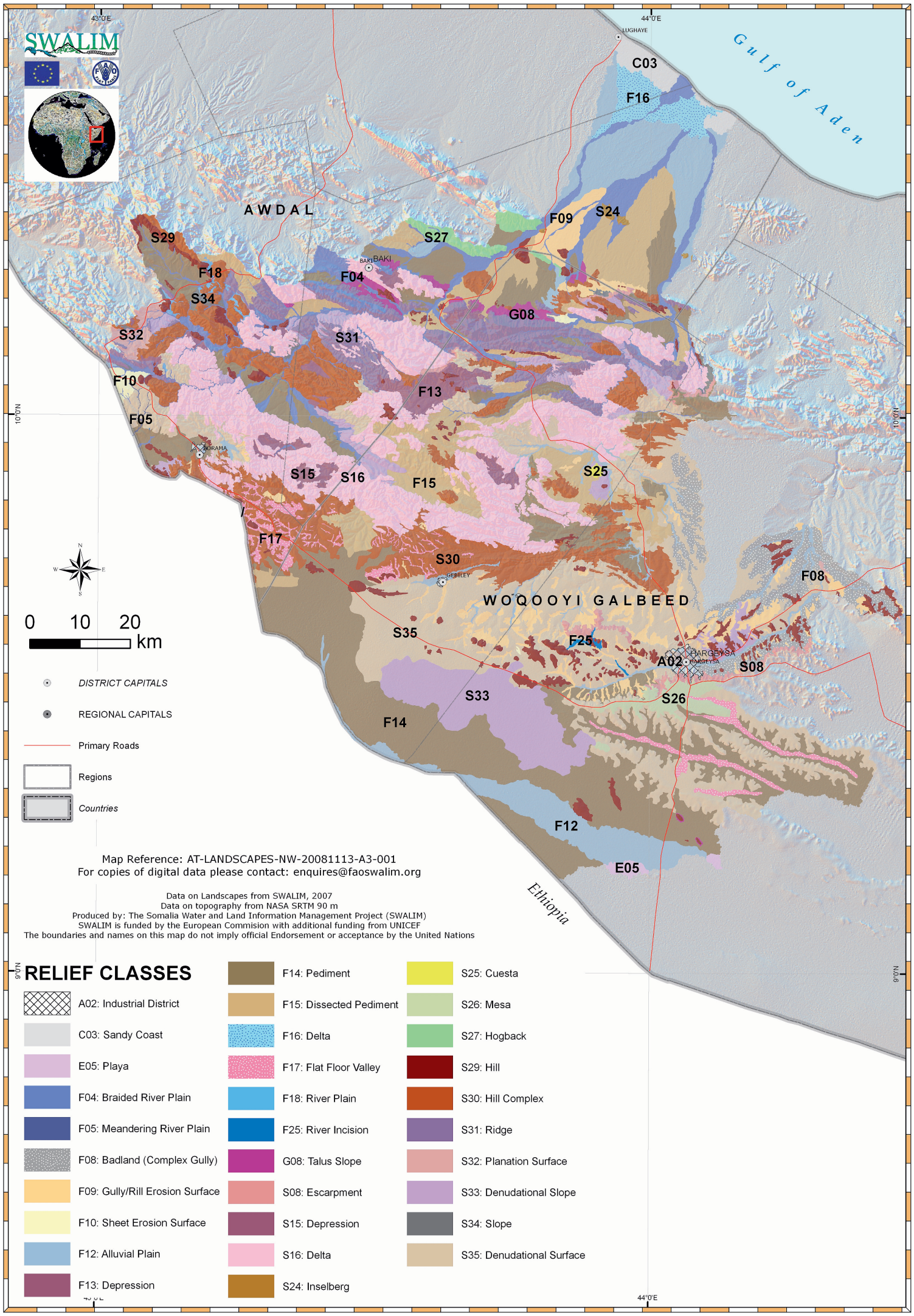Relief (North-Western Areas of Interest)
Buuro (Waqooyi-Galbeed Aag la Darsay)