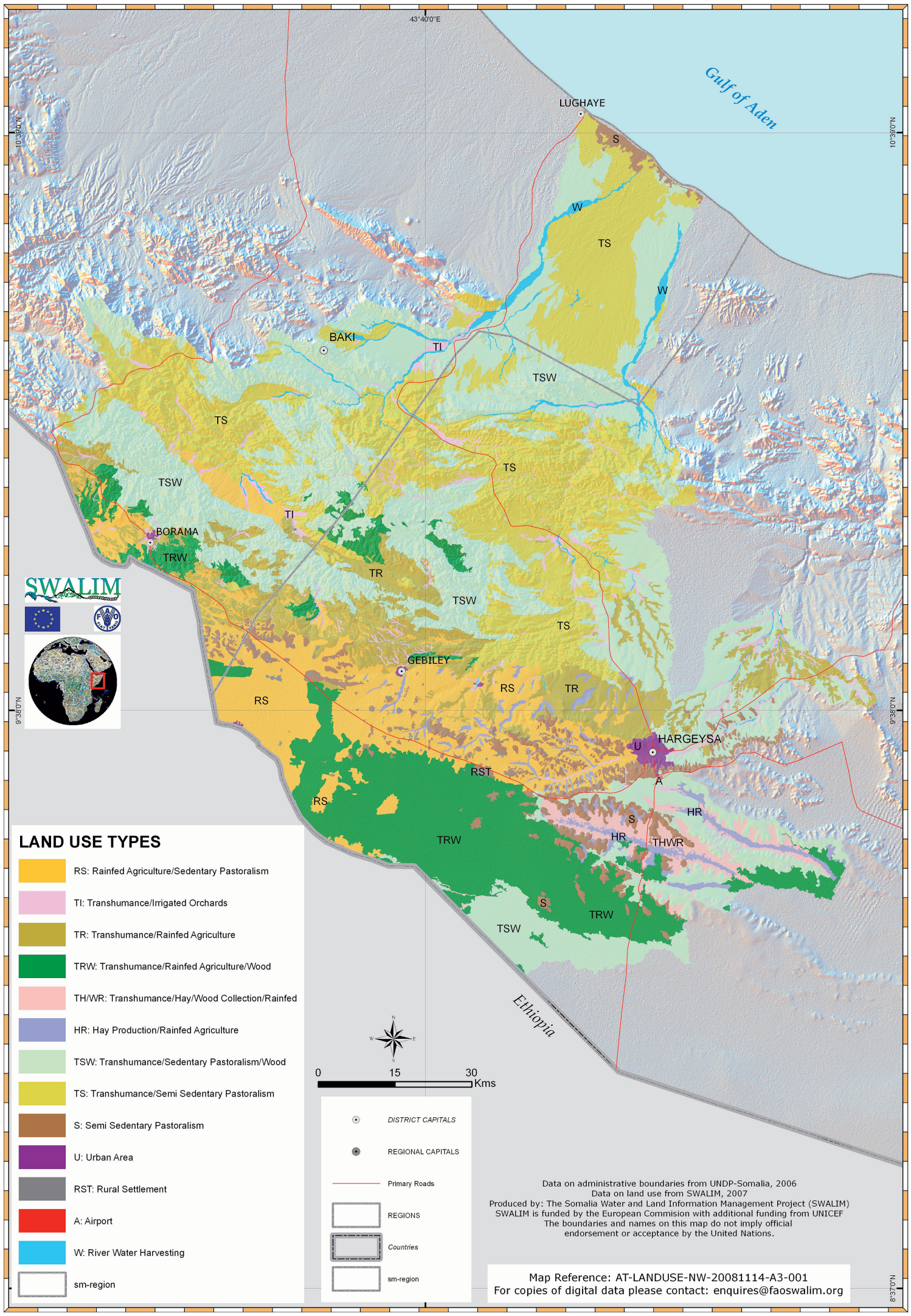Land Use (North-Western Areas of Interest)
Isticmaal Dhul (Waqooyi-Galbeed Aag la Darsay)