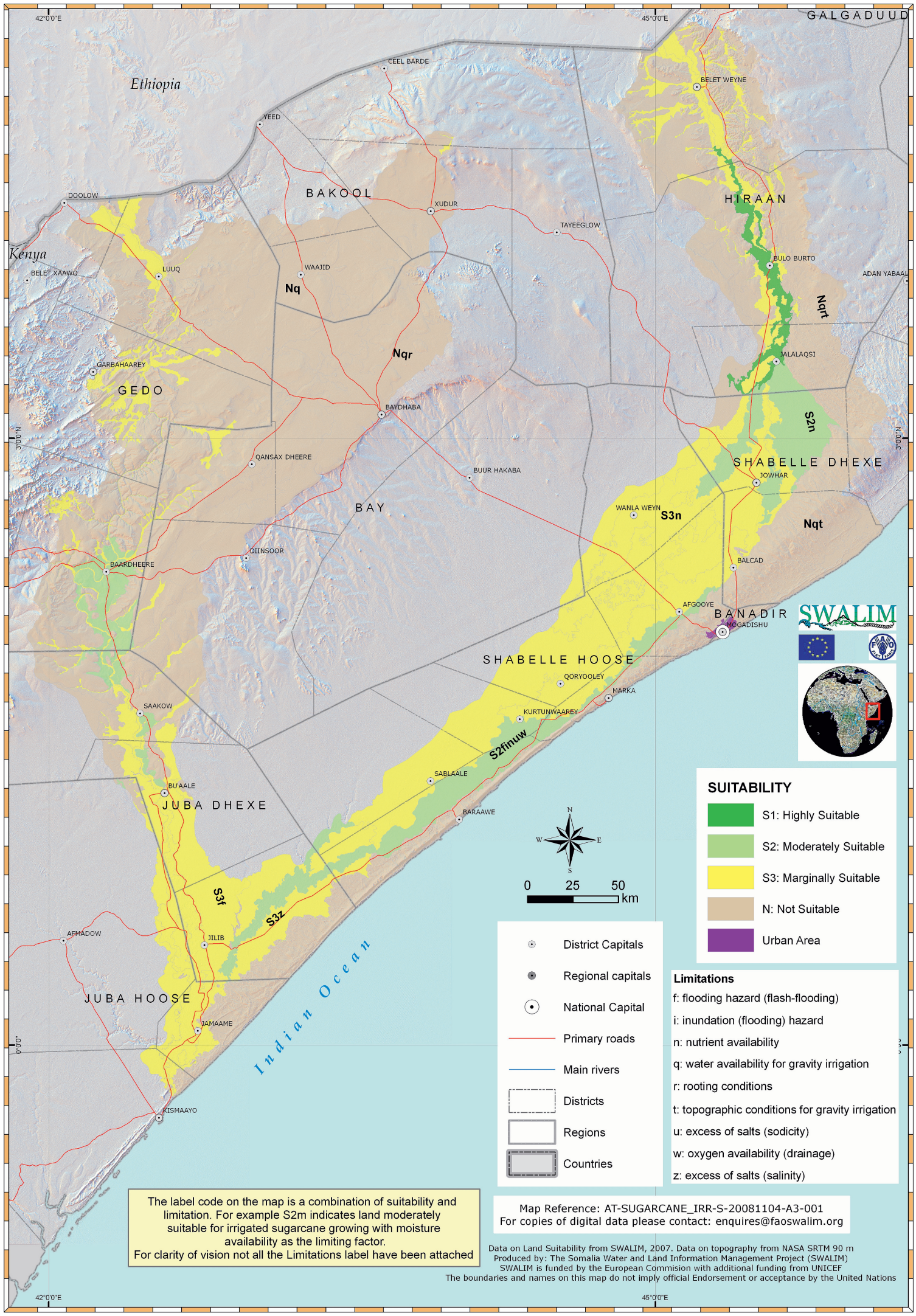Sugarcane (irrigated)
Qasab sonkor (waraab)