Maize
Galey

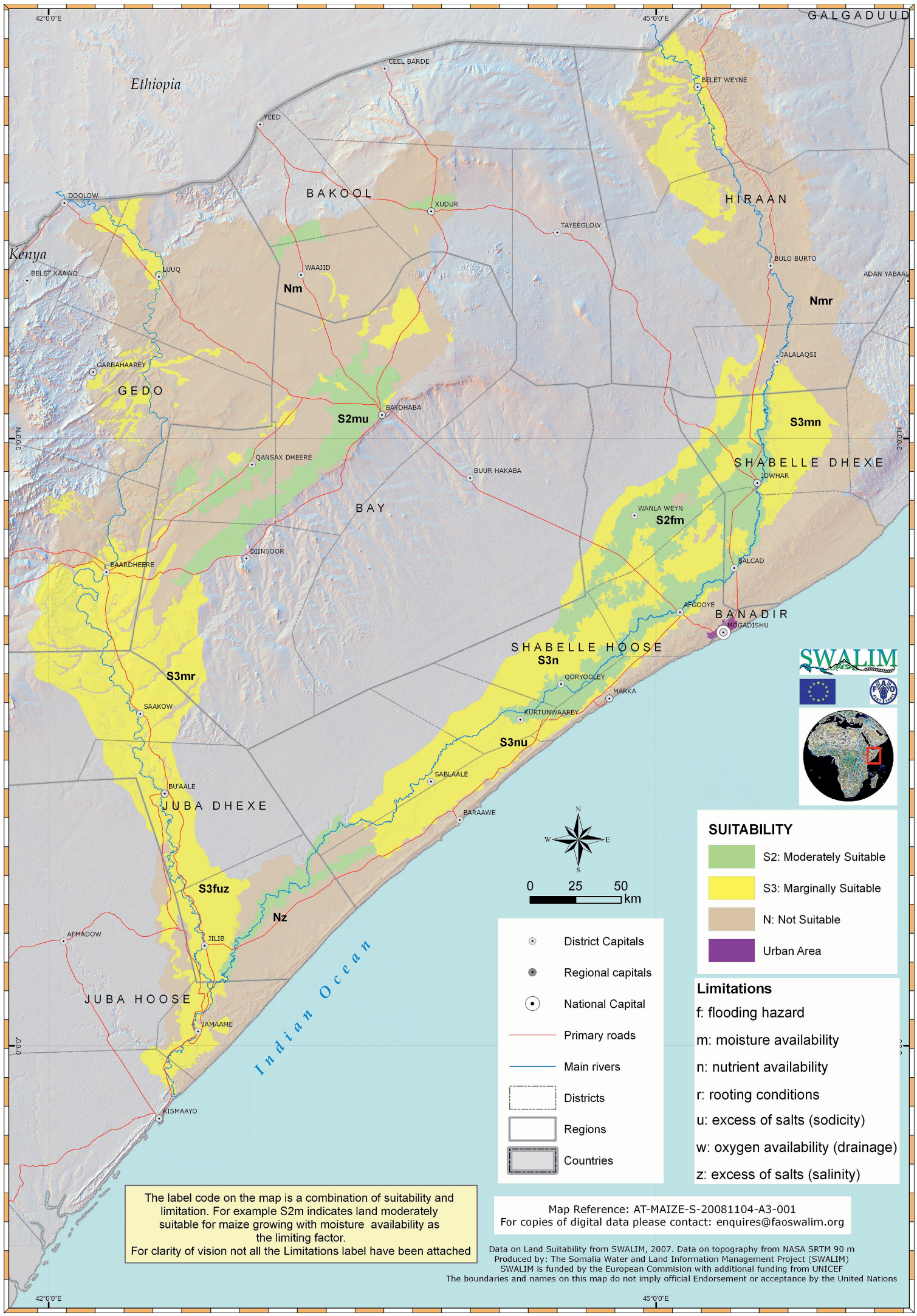
42°0'0"E
45°0'0"E
GALGADUUD
Ethiopia
Kenya
CEEL BARDE
BELET WEYNE
YEED
DOOLOW
BAKOOL
XUDUR
HIRAAN
TAYEEGLOW
BULO BURTO
ADAN YABAAL
BELET XAAWO
LUUQ
WAAJID
Nm
Nmr
JALALAQSI
GARBAHAARREY
GEDO
BAYDHABA
S2mu
S3mn
3°0'0"N
QANSAX DHEERE
BUUR HAKABA
SHABELLE DHEXE
JOWHAR
BAY
WANLA WEYN
S2fm
DIINSOOR
BALCAD
BAARDHEERE
AFGOOYE
BANADIR
MOGADISHU
SHABELLE HOOSE
S3n
S3mr
QORYOOLEY
MARKA
SAAKOW
KURTUNWAAREY
S3nu
SABLAALE
BU'AALE
JUBA DHEXE
BARAAWE
S3fuz
Nz
AFMADOW
JILIB
JUBA HOOSE
JAMAAME
Indian Ocean
0°0'0"
KISMAAYO
SWALIM
N
W
E
S
0 25 50
km
SUITABILITY
S2: Moderately Suitable
S3: Marginally Suitable
N: Not Suitable
Urban Area
District Capitals
Regional capitals
National Capital
Primary roads
Main rivers
Districts
Regions
Countries
Limitations
f: flooding hazard
m: moisture availability
n: nutrient availability
r: rooting conditions
u: excess of salts (sodicity)
w: oxygen availability (drainage)
z: excess of salts (salinity)
The label code on the map is a combination of suitability and limitation. For example S2m indicates land moderately suitable for maize growing with moisture availability as the limiting factor.
For clarity of vision not all the Limitations label have been attached
Map Reference: AT-MAIZE-S-20081104-A3-001
For copies of digital data please contact: enquires@faoswalim.org
Data on Land Suitability from SWALIM, 2007. Data on topography from NASA SRTM 90 m
Produced by: The Somalia Water and Land Information Management Project (SWALIM)
SWALIM is funded by the European Commision with additional funding from UNICEF
The boundaries and names on this map do not imply official Endorsement or acceptance by the United Nations