Camels
Geel

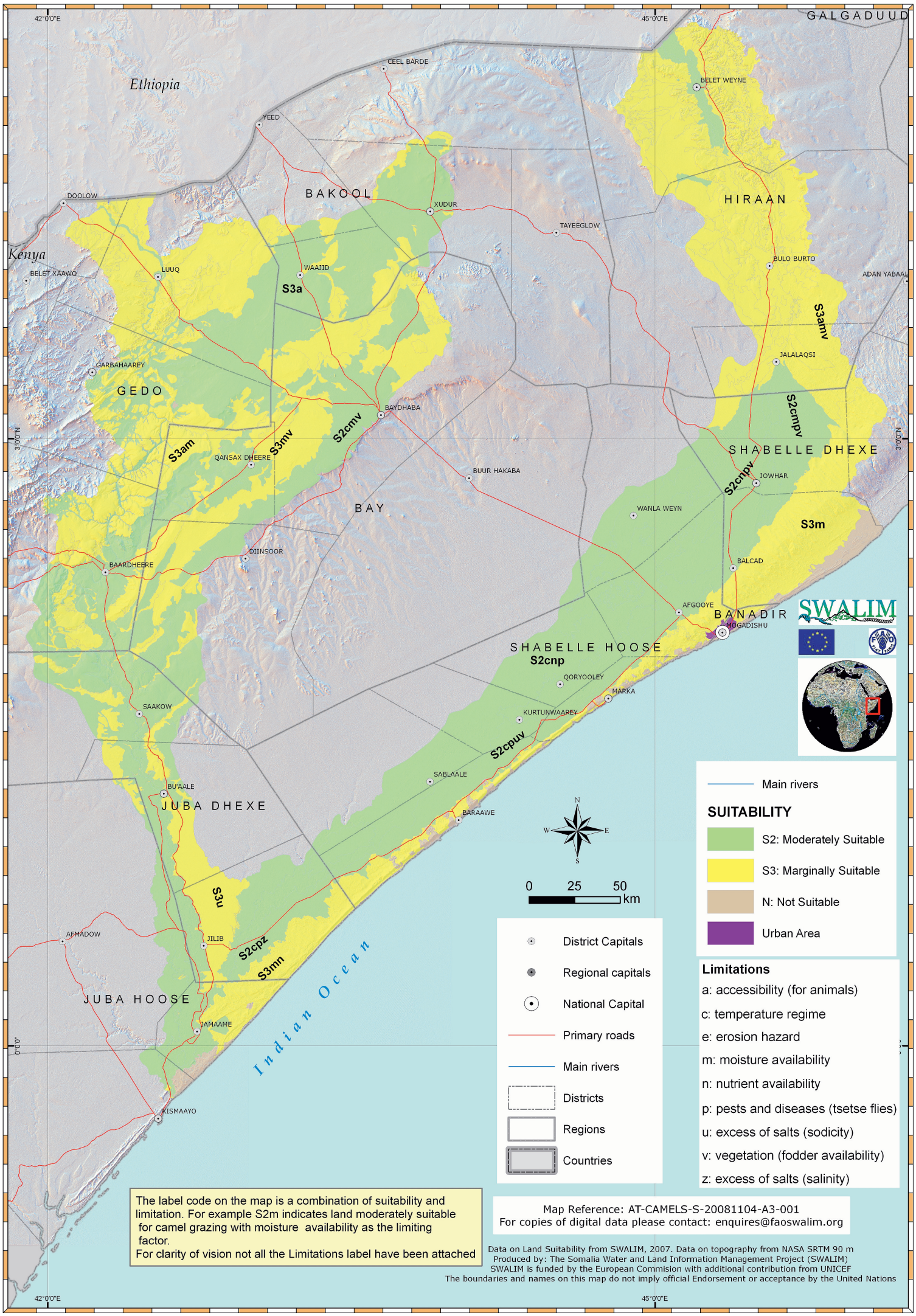
42°0'0"E
45°0'0"E
GALGADUUD
Ethiopia
Kenya
CEEL BARDE
BELET WEYNE
YEED
DOOLOW
BAKOOL
XUDUR
HIRAAN
TAYEEGLOW
BULO BURTO
ADAN YABAAL
BELET XAAWO
LUUQ
WAAJID
S3a
S3amv
JALALAQSI
GARBAHAAREY
GEDO
BAYDHABA
S2cmv
S2cmpv
S3am
S3mv
QANSAX DHEERE
SHABELLE DHEXE
BUUR HAKABA
JOWHAR
S2cmpv
BAY
WANLA WEYN
S3m
DIINSOOR
BAARDHEERE
BALCAD
AFGOOYE
BANADIR
MOGADISHU
SWALIM
SHABELLE HOOSE
S2cnp
QORYOOLEY
MARKA
SAAKOW
KURTUNWAAREY
S2cpuv
SABLAALE
BU'AALE
JUBA DHEXE
BARAAWE
S3u
AFMADOW
JILIB
S2cpz
S3mn
JUBA HOOSE
JAMAAME
Indian Ocean
KISMAAYO
3°0'0"N
0°0'0"
N
W
E
S
0 25 50
km
Main rivers
SUITABILITY
S2: Moderately Suitable
S3: Marginally Suitable
N: Not Suitable
Urban Area
District Capitals
Regional capitals
National Capital
Primary roads
Main rivers
Districts
Regions
Countries
Limitations
a: accessibility (for animals)
c: temperature regime
e: erosion hazard
m: moisture availability
n: nutrient availability
p: pests and diseases (tsetse flies)
u: excess of salts (sodicity)
v: vegetation (fodder availability)
z: excess of salts (salinity)
The label code on the map is a combination of suitability and limitation. For example S2m indicates land moderately suitable for camel grazing with moisture availability as the limiting factor.
For clarity of vision not all the Limitations label have been attached
Map Reference: AT-CAMELS-S-20081104-A3-001
For copies of digital data please contact: enquires@faoswalim.org
Data on Land Suitability from SWALIM, 2007. Data on topography from NASA SRTM 90 m
Produced by: The Somalia Water and Land Information Management Project (SWALIM)
SWALIM is funded by the European Commision with additional contribution from UNICEF
The boundaries and names on this map do not imply official Endorsement or acceptance by the United Nations