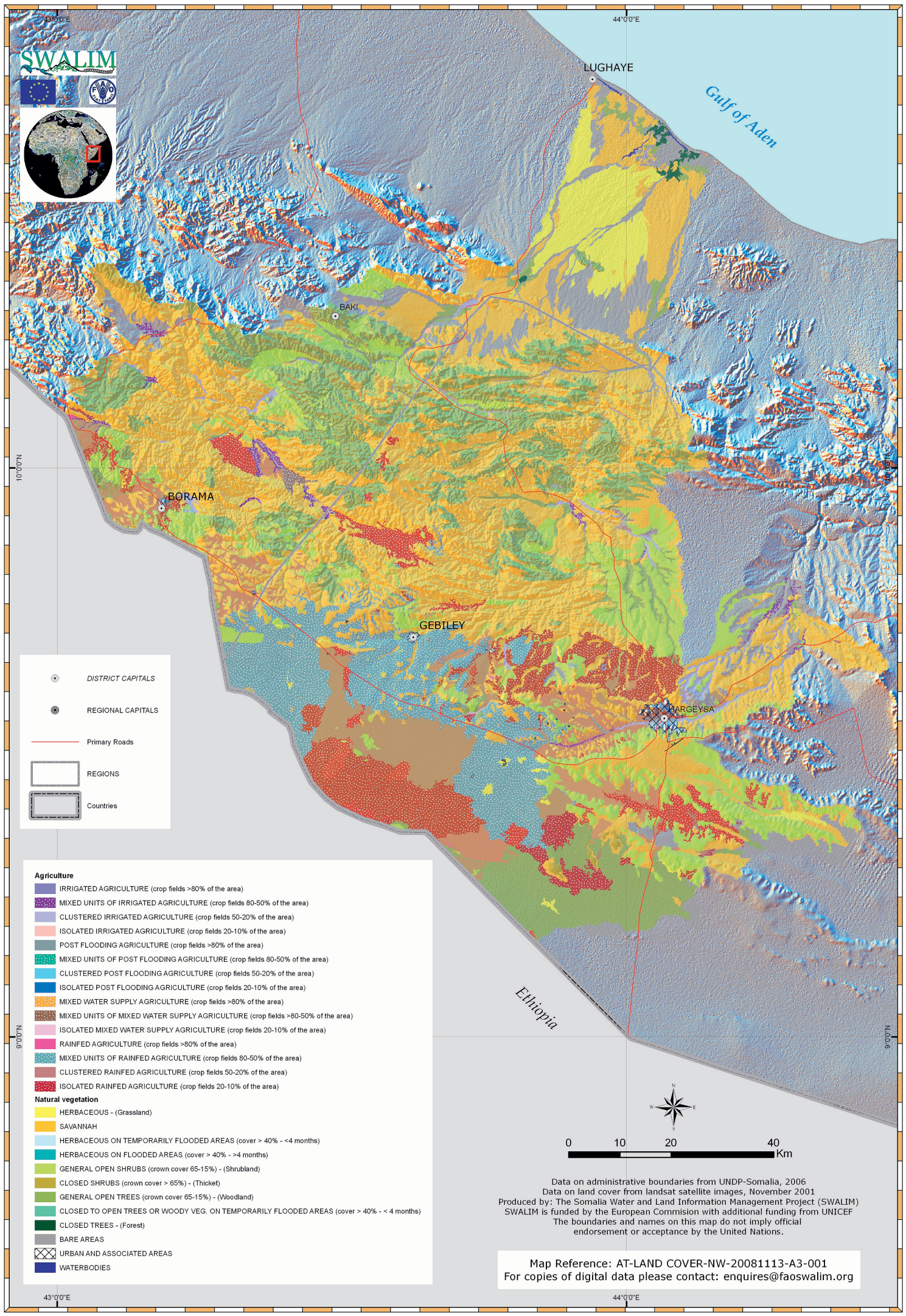Land Cover (North-Western Areas of Interest)
Huu Dhul (Waqooyi-Galbeed Aag la Darsay)